View product details on medias

09.06.2026, 11:10:32 KST

SCHAEFFLER

FAG

61906>N

Deep groove ball bearing

Deep groove ball bearing 619, single row, steel sheet metal cage

Technical information

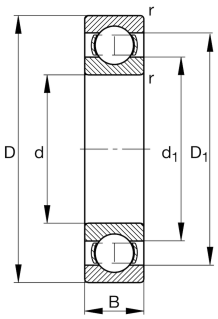

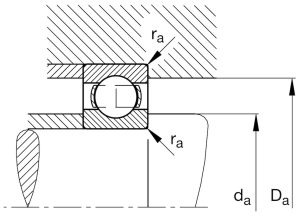

Your current product variant

Version code	>N	Not marked on bearing
Sealing	Without	Not sealed
Cage	JN	Steel sheet metal
Tolerance class	PN	Normal (PN)
Dimensional / heat stabilization	SN	Rings dimensional stabilized up to 120°
Lubricant	Without	Bearing not greased
Radial internal clearance	CN (Group N)	Normal internal clearance
Bore type	Z	Cylindrical

Main Dimensions & Performance Data

d	30 mm	Bore diameter
D	47 mm	Outside diameter
B	9 mm	Width
C_r	7.700 N	Basic dynamic load rating, radial
C_{0r}	5.000 N	Basic static load rating, radial
C_{ur}	310 N	Fatigue load limit, radial
n_G	21.700 1/min	Limiting speed
$n_{\vartheta r}$	11.900 1/min	Reference speed
≈m	0,049 kg	Weight

The data sheet only contains an overview of the technical data of the selected product. Please refer to the additional documentation for this product. For further information, please use the following link on our website: Contact form

Mounting dimensions

$d_{a\ min}$	32 mm	Minimum diameter shaft shoulder
$D_{a\ max}$	45 mm	Maximum diameter of housing shoulder
$r_{a\ max}$	0,3 mm	Maximum fillet radius

Dimensions

r_{min}	0,3 mm	Minimum chamfer dimension
D_1	41,8 mm	Shoulder diameter outer ring
D_2	42,8 mm	Caliber diameter outer ring
d_1	35,2 mm	Shoulder diameter inner ring
d_2	34,2 mm	Caliber diameter inner ring

Temperature range

T_{min}	-30 °C	Operating temperature min.
T_{max}	120 °C	Operating temperature max.

Calculation factors

f_0	15,7	Calculation factor

Characteristics

- Radial load
- Axial load in one direction
- Axial load in two directions
- Grease Lubrication
- Oil Lubrication
- Not sealed

The data sheet only contains an overview of the technical data of the selected product. Please refer to the additional documentation for this product. For further information, please use the following link on our website: Contact form